

МУЗЫКАЛЬНЫЕ ИГРУШКИ

1. Заводная гармошка

Allegretto $\text{♩} = 92$

С. ГУБАЙДУЛИНА

2. Волшебная карусель

Vivo ($\text{♩} = 126$)

mp

mf

p *f* *p* *f*

cresc.

Red. * *Red.* * *Red.* * *Red.* * *Red.* * *Red.* * *Red.* *

* *Red.* * *Red.* * *Red.* * *Red.* * *Red.*

* *Red.* *

Red. * *Red.* * *Red.* * *Red.* * *Red.* * *Red.* *

Red. * *Red.* *

poco rit. a tempo

1 4 1 3 5

pp p

Red. *

mp

ppp

4. Кузнец - колдун

Presto (♩=112)

f

simile

simile

5. Апрельский день

Allegretto (♩=60)

p *mf*

Trd. *Trd.* *Trd.* *Trd.* *Trd.* *Trd.* *Trd.* *Trd.* *Trd.* *Trd.* *Trd.* *Trd.*

f

* Lento.
 * Lento.
 * Lento.
 *
 mf
 p

6. Песня рыбака

Lento (♩ = 69)

p
 Lento.
 mp
 *
 p
 Lento.
 mf
 *
 Lento.
 *
 p
 Lento.
 *

[illegible]

7. Птичка - синичка

Capriccioso ($\text{♩} = 84$)

*) Крестик означает беззвучное нажатие клавиш

7115

8. Медведь-контрабасист и негритянка

Vivo ($\text{♩} = 120$)

The notation shows a piano introduction with a bass line. The right hand has a sequence of eighth notes with fingerings 8, 5, 3, 1, 2, 1, 3, 2, 4, 1, 3, 2, 1, 3, 2, 4, 1, 3, 1. The left hand has a sequence of eighth notes with fingerings 8, 5, 3, 1, 2, 1, 3, 2, 4, 1, 3, 2, 1, 3, 2, 4, 1, 3, 1. The notation includes a dynamic marking *p* and the instruction *sempre staccato*.

[illegible]

4 2 1

mf 3

f *secco* 6

3 7

p

5

f *p* *mf*

f 3 3 *p* *mf*

Red.

p *Red.* *pp*

secco 7 3

^{*)} Перехватить беззвучно правой рукой.

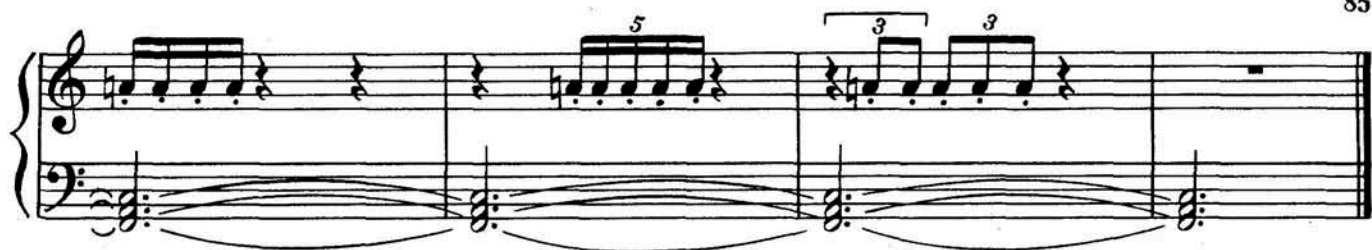

10. Лосиная поляна

Tranquillo Cantabile (♩=58)

p

mp

mf

p

pp

Ped. *

Ped. *

Ped. *

Ped. *

Ped. *

Ped. *

11. Снежные сани с бубенцами

7115

8-
1 3 1 2
1 3 1 2
Ped. * Ped. * Ped. *

12. Эхо

Largo (♩=60)

mf
p
Ped.
8-
1 3 1 2
1 3 1 2
Ped. * Ped. * Ped. *

*) Крестик означает беззвучное нажатие клавиши

**) Группировка шестнадцатых: 4-3-3, 3-3-4, или 3-4-3 предполагает небольшие смысловые акценты на начальном звуке каждой группы.

8

m.d.

f

8

13. Барабанщик

Allegro (♩ = 144)

f

3 2 1

4

1 2 3

3 1

2 3

5 4 2 1

3 2 1

7115

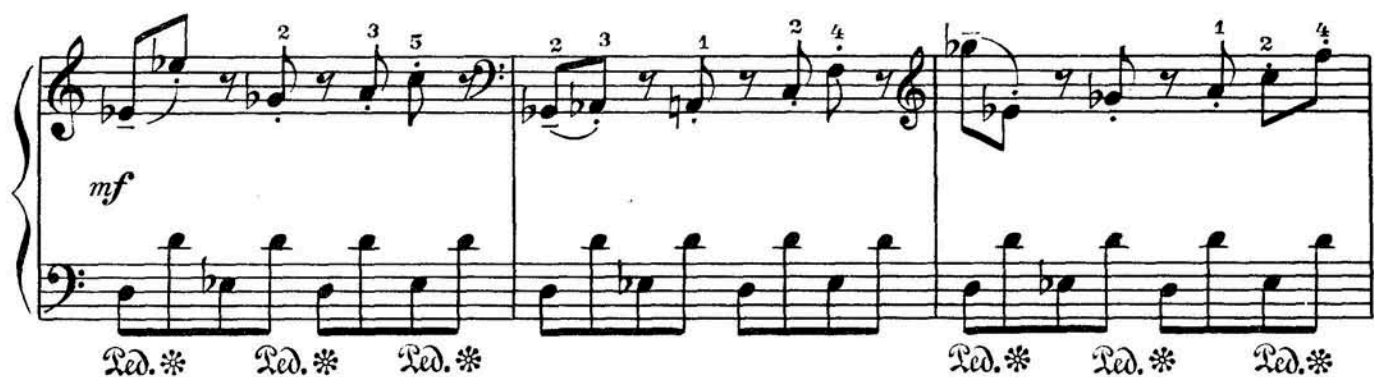

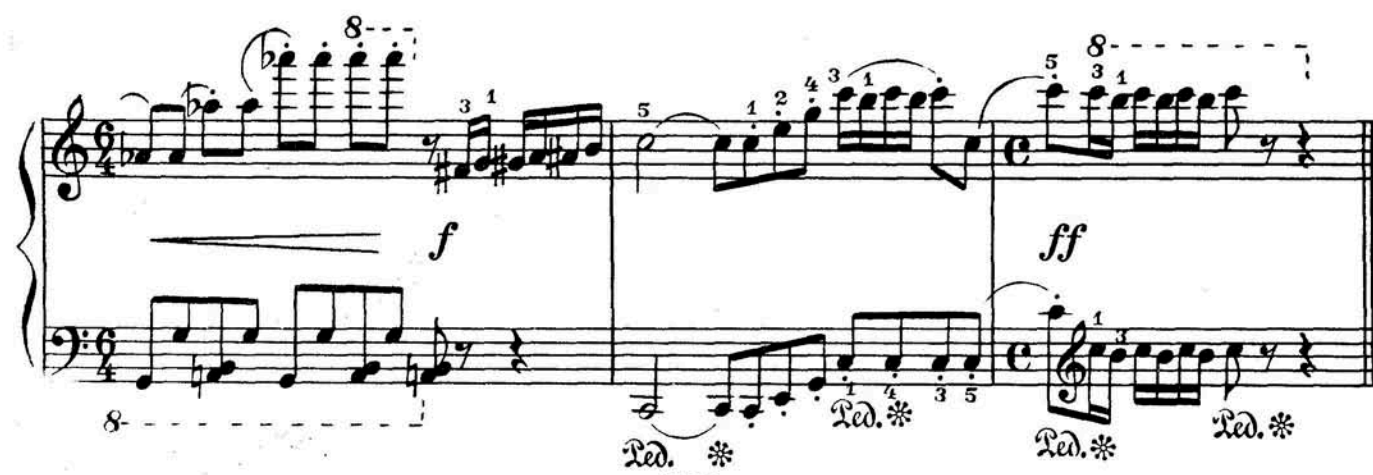

8

[illegible]

[illegible]